



EASY DENTAL 2010

Available now, Easy Dental 2010 offers features and enhancements that improve practice efficiency and productivity. Take advantage of new tools and easily manage treatment plans, improve collection processes, increase front office efficiencies and much more! Upgrade to Easy Dental 2010 today and gain instant access to an impressive list of innovative new features.



Acc Name	Balance	0->30	31->60	61->90	91->	PA Rem	To Ins
Brown, Mary	580.00	580.00	0.00	0.00	0.00	N/A	0.00
Crosby, Brent L	190.00	190.00	0.00	0.00	0.00	N/A	0.00
Hansen, Core...	580.00	580.00	0.00	0.00	0.00	N/A	0.00
Hayes, Sally	580.00	580.00	0.00	0.00	0.00	N/A	0.00
Little, Dean	1860.00	1860.00	0.00	0.00	0.00	N/A	0.00
Reeves, Joshua	190.00	190.00	0.00	0.00	0.00	N/A	0.00

Figure 1

Collections Manager

Transform outstanding collections from a mass of unorganized records into a highly organized report. Using a variety of filters, Easy Dental 2010 identifies which accounts to focus on first, making collections time more productive. **(Figure 1)**

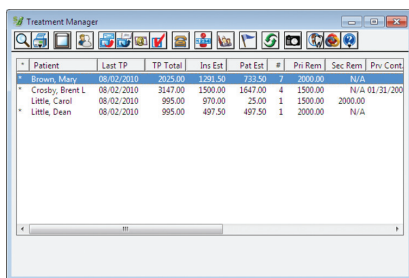

Patient	Last TP	TP Total	Ins Est	Pat Est	#	Pri Rem	Sec Rem	Prv Cont
Crosby, Brent L.	08/02/2010	3147.00	1500.00	1647.00	4	1500.00	N/A	02/21/2010
Little, Carol	08/02/2010	995.00	970.00	25.00	1	1500.00	2000.00	
Little, Dean	08/02/2010	995.00	497.50	497.50	1	2000.00	N/A	

Figure 2

Treatment Manager

Use the new reporting and analysis tools to identify open treatment plans and turn them into revenue opportunities. **(Figure 2)**

Schedule Event

Enable staff to specify operatory schedules and eliminate creating dummy patient accounts that introduce junk data into systems and reports. **(Figure 3)**

Print Schedule View

Save time by setting up calendars for each clinician in the practice just one time and saving the preferences for future viewing and printing. This eliminates the process of selecting certain criteria each time a clinician's schedule is viewed or printed. **(Figure 4)**

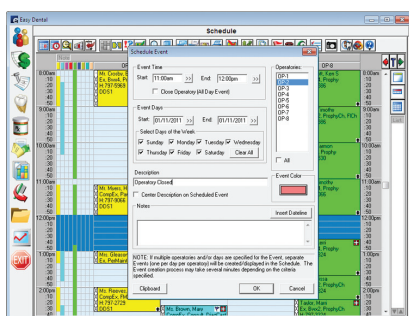

Figure 3

Enhanced Clipboard

Reschedule, store, or switch multiple appointments at the same time with a simple click of the mouse. To use this tool, just drag appointments to the new enhanced clipboard and then drag them to their new location.

Appointment Hover Window

Easily access appointment details including patient and account information without navigating away from the Schedule module. Simply mouse over an appointment and a hover window will appear providing quicker, more efficient access to detailed patient information directly from the appointment.

Patient Privacy

Protect patient privacy by hiding or masking patient Social Security numbers throughout Easy Dental and within reports. Once set Social Security numbers will be protected both in the application and on printed reports.

Improved Help

Find answers quickly to Easy Dental questions with an updated index that contains an integrated list of content. Access any listed topic without opening separate help files for each module.

Easy to Learn, Easy to Use

For more information about the newest release of the industries easiest to use and easiest to own practice management system, call 1-800-768-6464 or visit www.EasyDental.com

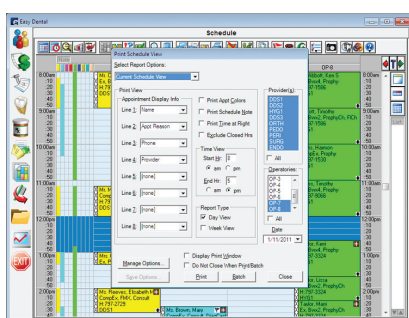

Figure 4

www.EasyDental.com | 1-800-768-6464